

 OUR FATHER which art in  
Heaven Hallowed be Thy  
Name Thy Kingdom come   
Thy Will be done in earth as it is  
in Heaven Give us this day our  
daily bread And forgive us our  
debts as we forgive our debtors  
And lead us not into temptation  
but deliver us from evil  For  
Thine is the Kingdom and   
the Power and the Glory +  
FOREVER  AMEN

*Bryn Mawr  
Presbyterian Church*

---

September 21, 2014  
8:00 AM, Chapel  
15th Sunday after Pentecost

# **Welcome to BMPC**

*Lord, Your word is a lamp to my feet and a light to my path.*

**VISITING TODAY?** Please sign the Fellowship Register at the end of your pew and introduce yourself to a pastor after the service.

**MAKE THIS YOUR CHURCH HOME!** New members will be warmly welcomed to our community of faith on Sun., Oct. 12. For more information or to register, contact DonnaBarrickman@bmpc.org, ext. 8809.

**TODAY'S SCHEDULE FOR CHILDREN AND YOUTH**  
(see signs in building entrances for room assignments):

- **Children age 2 to PreK:** 10:00 a.m. classes, Ed. Bldg.
- **Grades K-5:** 10:15 a.m., classes in the Ed. Bldg. (10:00-10:15 a.m. families worship together in the Sanctuary)
- **Grades 6-12:** 10:00 a.m., Youth Gathering in Gym; 10:30 a.m., Grade Groups in the Ministries Center

Children's bulletins with crayons may be found near the entrance doors. Nursery care with electronic pagers is available in our Education Building.

## **Worship Notes**

**THE FLOWERS** in the Sanctuary are given to the glory of God and in loving memory of Anne Garrett Buck and James Mahlon Buck Jr. The flowers in the Chapel Garden are given to the glory of God and in loving memory of Hugh and Ruth Campbell.

**THE CARILLON** will be played today by Brian Middleton.

**ASSISTING** with the service today is Elder John Frazier.

**CELEBRATING THE SACRAMENT OF BAPTISM TODAY AT 10:00 A.M.:** Cooper Reed Hinkie and Cole Grant Hinkie, sons of Alison & Samuel Hinkie, and John Kevin Williams, son of Katherine & Timothy Williams. Assisting in the baptism will be Elder Steve Udicious and Katie McGuirl.

*Today's bulletin cover is a pen and ink rendering of the Lord's Prayer on the wall in the Children's Chapel.*



*"I am the resurrection and the life."*

William Wallace Vosburgh (NM) — September 12, 2014  
Sara C. Vogel — September 18, 2014

# GATHERING AROUND THE WORD

## PRELUDE

## WELCOME

Nicole Duran

(Please fill in the Fellowship Register at the end of your pew.)

## † CALL TO WORSHIP

One: Bless the Lord, O my soul;

**All: Let all that is within me bless God's holy name.**

One: Bless the Lord, O my soul, and forget not all God's benefits:

**All: God forgives our sin, and crowns us with steadfast love and mercy.**

One: God satisfies us with goodness as long as we live

**All: So that our strength is renewed like the eagle's.**

One: Let us worship God.

## † HYMN 478

Praise, My Soul, the King of Heaven

LAUDA ANIMA

## CALL TO CONFESSION AND PRAYER OF CONFESSION *(in unison)*

Merciful God, we confess that we have sinned against you  
in thought, word, and deed,  
by what we have done, and by what we have left undone.  
We have not loved you with our whole heart and mind and strength.  
We have not loved our neighbors as ourselves.  
In your mercy forgive what we have been,  
help us amend what we are,  
and direct what we shall be,  
so that we may delight in your will and walk in your ways,  
to the glory of your holy name.

(A moment of silence for personal reflection and confession.)

## ASSURANCE OF PARDON

## CONGREGATIONAL RESPONSE *(please remain seated)*

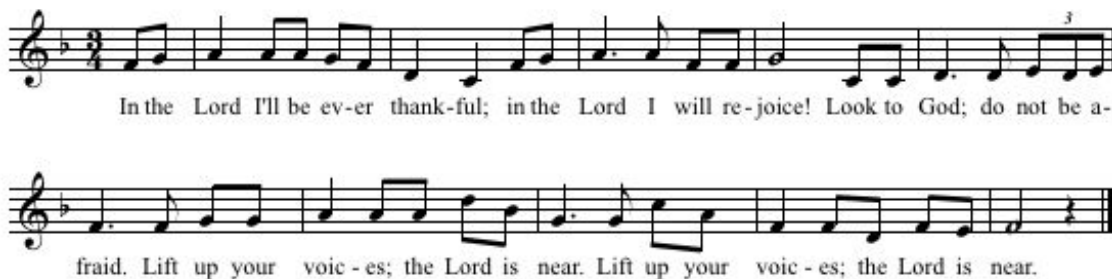

Text and Music: © 1991 Les Presses de Taizé (admin. GIA Publications, Inc.).  
All rights reserved. Reprinted under OneLicense.net #A-716211.

## HEARING THE WORD

**PRAYER FOR ILLUMINATION**

John Frazier

**FIRST LESSON**

Psalm 130 (*p. 573 in pew Bible*)

John Frazier

**SECOND LESSON**

Matthew 18:21-35 (*p. 20 in pew Bible*)

Agnes W. Norfleet

**SERMON**

*Confession and Pardon*  
In a Sermon Series on Worship

Agnes W. Norfleet

## RESPONDING TO THE WORD

† **HYMN 347**

Forgive Our Sins as We Forgive

DETROIT

## SACRAMENT OF THE LORD'S SUPPER

Nicole Duran

### THE INVITATION TO COMMUNION AND THE GREAT THANKSGIVING

One: The Lord be with you.

**All: And also with you.**

One: Lift up your hearts.

**All: We lift them to the Lord.**

One: Let us give thanks to the Lord our God.

**All: It is right to give our thanks and praise.**

### THE LORD'S PRAYER *(in unison)*

Our Father who art in heaven, hallowed be thy name, thy kingdom come, thy will be done, on earth as it is in heaven. Give us this day our daily bread. And forgive us our trespasses, as we forgive those who trespass against us. And lead us not into temptation, but deliver us from evil. For thine is the kingdom, and the power, and the glory, forever. Amen.

### THE COMMUNION

You are invited to come forward, using the center aisle, to partake of the Lord's Supper. Please break off a piece of bread, dip it in the cup and return to your seat, using the side aisle. If you prefer gluten- and casein-free bread, please partake from the center table. If you desire to be served in your seat, please raise your hand to alert an usher.

### PRAYER OF DEDICATION

Agnes W. Norfleet

† HYMN 260

A Mighty Fortress Is Our God

EIN' FESTE BURG

† SENDING AND PASSING OF THE PEACE

One: The peace of Christ be with you.

**All: And also with you.**

### POSTLUDE

# Today's Bible Presentation

**BIBLES PRESENTED** to these 3rd grade children during the 10:00 a.m. service are provided by the Catherine C. Miller Fund of The Bryn Mawr Presbyterian Church Foundation:

Alexandra Bachman  
Quintin Bowers  
Nicholas Bufalino\*  
Emma Grace Burke  
Atleigh Hazel Ciprich  
Addison DeLorefice  
Anabelle Doyle  
David J. Eschelmann Jr.

Luke Francis Fesnak  
Matthew Campbell Fuller  
Vivian Grace Hattersley  
Joseph T. Herd\*  
Harper Britton Hoffman  
Harrison Kerr  
Sydney Navarro  
Julia Koban Payne\*

Annabelle Parente\*  
Ella Mae Springer  
Ella Vartanian  
Jude Christopher Vaughan  
Kimberly Weinstock  
Blair M. Williams  
Casey E. Williams  
Russell Yeakel

*\*Those who will receive Bibles but are not present today*

## Honoring the Rev. Dr. R. Charles Grant

**CHARLES' LAST DAY WITH US** will be Sun., Oct. 12, as he has accepted a call to be the Interim Pastor of Westminster Presbyterian Church in Charlottesville, VA. The Session has called a Congregational Meeting for Sun., Sept. 28, immediately following the 10:00 a.m. worship service, to act on Charles' request to dissolve his pastoral relationship with BMPC. We will celebrate his ministry among us at a reception following 10:00 a.m. worship on Sun., Oct. 12. Contributions to a "Love Offering" for Charles (checks made payable to BMPC) and notes of gratitude for a memory book may be sent to BMPC, Attn: Amy Bauer, through Mon., Oct. 6.

## Announcements

**WEDNESDAY NIGHT DINNERS.** Wednesdays, 5:30-7:00 p.m., Congregational Hall (food served until 6:45 p.m.) Cost: \$8 for adults; \$5 for children/students. This week we are reserving a table especially for dog lovers. Take home treats provided! To view upcoming fresh-ingredient menus by Chef Ruth, see the "Announcements" box on the homepage of [www.bmpc.org](http://www.bmpc.org) or call the church office at 610-525-2821.

**SANCTUARY CHOIR.** This vibrant community of singers performs a repertoire that spans three centuries, several languages, and a variety of styles ranging from Baroque to Spirituals and Gospel. Ability to read music and some choral experience is helpful. Rehearsals are Thursdays from 7:00-9:00 p.m., September through May. To schedule a vocal interview with Jeffrey Brillhart, contact [StephanieSpeakman@bmpc.org](mailto:StephanieSpeakman@bmpc.org), ext. 8836.

**CHOIR SCHOOL REGISTRATION.** Our Fine Arts department offers choirs for kindergarten through Grade 12 and handbell choirs beginning in Grade 3. For more information or to register, contact [StephanieSpeakman@bmpc.org](mailto:StephanieSpeakman@bmpc.org), ext. 8836.



**SINGING FOR LIFE.** BMPC's choir for older adults (55+), which meets on Friday mornings from 9:30-10:45 a.m. beginning Oct. 3, focuses on stretching, breathing, and vocalizing. All members of the community are welcome; \$60 participation fee per semester (scholarships available). For registration information, contact StephanieSpeakman@bmpc.org, ext. 8836.

**NEW CHURCH OFFICER NOMINATIONS.** Submit your recommendations by Sept. 30 for Elders, Deacons, Trustees and Nominating Committee Members-at-Large for 2014-2015 via the nominating forms found near the Sanctuary or Ministries Center entrances or online at [www.bmpc.org/nominatingform](http://www.bmpc.org/nominatingform). Candidates must be church members for at least two years, faithfully participate in the worship and program life of the church, and regularly contribute to the church budget. Elders and Deacons also are called upon to participate in worship services by serving communion. Contact: BradBaturka@comcast.net.

**BLESSING OF THE ANIMALS.** Sun., Oct. 5, 4:00 p.m., Front Lawn. Gather for fellowship, singing, scripture, prayers, and individual blessings of companion animals. All friendly creatures great and small are welcome, along with their human companions. "St. Francis of Assisi" (the Rev. Dr. R. Charles Grant) will discuss our special relationship with God's creatures of the animal kingdom and the blessings we receive from them. An offering of food and supplies for local animal shelters will be received, and refreshments will be served. Contact: AmyBauer@bmpc.org, ext. 8821.

**BOY CHOIR CONCERT.** Wed., Oct. 15, 7:30 p.m., Sanctuary. BMPC welcomes the treble choristers of the Saint Thomas Choir of Men and Boys, considered by major critics to be the outstanding choral ensemble of the Anglican musical tradition in the United States today. Tickets: \$10 for adults; \$5 for students. To purchase, visit [www.bmpc.org/programs/music-and-fine-arts/concerts](http://www.bmpc.org/programs/music-and-fine-arts/concerts) or contact StephanieSpeakman@bmpc.org, ext. 8836.

**RADNOR STREET PARKING LOT CLOSED.** Through early November, the Radnor Street parking lot (next to the Main Line Adult Day Center) is closed due to Ministries Center roof repair work. Additional handicapped spaces are available in the parking lot behind the Sanctuary. Contact: PeteDiRocco@bmpc.org, ext. 8844.

**SUNDAY PARKING REMINDER.** Those who are able-bodied are encouraged to park behind Harcum College (access on Pennswood Road). A Montgomery Avenue crossing guard is available for safety.

**ART EXHIBIT.** Photographs taken during the Sanctuary Choir Tour to Germany this summer will be on exhibit in the Conference Room through Oct. 12. View the choir performing in historic churches and images of cities and homes of Bach, Handel, Martin Luther and others made famous during the Reformation.

**READ BANNED BOOKS.** What do *Catch-22*, *Beloved*, and *Huck Finn* have in common? Each was once banned for questionable content. During Banned Books Week (Sept. 21-28), our Converse House Library celebrates the challenge of these and other controversial classics. Contact: Kat MacMurray, [katrmac2@gmail.com](mailto:katrmac2@gmail.com).

# ***Adult Gatherings and Spiritual Enrichment***

---

## **BIBLE STUDIES AND BOOK DISCUSSIONS:**

- **Y-Group Book Discussion (*for mothers of children newborn to age 18*).** Tues., Sept. 23, 9:30 a.m., home of Emma Ominski. Discuss *The Goldfinch* by Donna Tartt. Contact: Stephanie Walsh, stephaniebwalsh@pro-mic.com.
- **Men's Study Group.** 2nd and 4th Wednesdays of each month, 9:30 a.m., Converse House. Led by the Rev. Dr. R. Charles Grant, this group is studying Islam. Men of all ages invited. Contact: CharlesGrant@bmcp.org, ext. 8820.
- **Women's Coffee Cup Bible Study.** Wednesdays beginning Sept. 24, 10:00 a.m., Gloucester Room. The Rev. Rachel Pedersen leads our study of Paul's Letter to the Philippians. Bring your Bible; supplementary materials will be provided. Contact: RachelPedersen@bmcp.org, ext. 8810.
- **Horizons Bible Study.** Wed., Oct. 1, 10:30 a.m., Rosemont Presbyterian Village. The Rev. Dr. Agnes W. Norfleet leads a study of *Reconciling Paul - A Contemporary Study of 2 Corinthians* by Elizabeth Hinson-Hasty. Contact: Joyce Malott, okf405@erols.com.

**THE STORY OF THE JEWS.** Sundays, 8:45 a.m., Conference Room, led by the Rev. Dr. Paul MacMurray. After viewing 20 minutes of the PBS series presented by British Historian Simon Schama, discuss the program. Contact: CarolSchmidt@bmcp.org, ext. 8819.

**BREAD AS PEACE (AND ITS ABSENCE AS VIOLENCE) IN THE BODY OF CHRIST.** Sundays through Oct. 12, 8:45 a.m. Witherspoon Parlor, led by Jon Pahl. This week, we address social inequality with the help of the 1934 film *Our Daily Bread*, about a family who leaves banking for farming with miraculous results. Contact: CarolSchmidt@bmcp.org, ext. 8819.

**BETWEEN SOLITUDE AND SERVICE.** Sundays through Oct. 12, 11:15 a.m., Witherspoon Parlor. BMPC members Paul Burgmayer and Patricia Danzon lead a study on the Christian practices of service and contemplation. Contact: CarolSchmidt@bmcp.org, ext. 8819.

**PERSPECTIVES IN MUSIC.** Mon., Sept. 22, 1:30 p.m., Fine Arts Center. Musician Bill Munich performs a jazz piano program. Contact: DeAnnClancy@hotmail.com.

**PHILADELPHIA PRESBYTERY PW FALL GATHERING.** Sat., Sept. 27, 10:00 a.m., Church on the Mall. Bryan Miller, Executive Director of Heeding God's Call, addresses "The Faith Community Responds to Gun Violence." Bring your lunch and join other Presbyterian Women for fellowship and discussion. Contact: Janet Brown, jwbpeace@yahoo.com.

**YOUNG ADULT POTLUCK BRUNCH.** Sun., Sept. 28, 11:30 a.m. Pastor Kellen's Manse. Young adults (20s and 30s) are invited for a time of fellowship. Bring a dish to share. RSVP: KellenSmith@bmcp.org, ext. 8822.

**GREAT DECISIONS.** Tues., Sept. 30, 2:30 p.m., Rosemont Presbyterian Village, led by Marilyn Irwin. Discuss *Food and Climate*, the effects of changing climate on food security and U.S. foreign aid and climate policies. Contact: Marilyn Irwin, marirwin@aol.com.



**WEEKDAY CONTEMPLATIVE PRAYER GROUP.** Wednesdays starting Oct. 1, 8:00 a.m., Chapel. Led by Patricia Danzon and David Heaton. Before turning to the day's work, listen to God using traditional prayer, *Lectio Divina*, and Centering Prayer. Contact: PatriciaDanzon@gmail.com.

**WELLNESS AND PREVENTION: A MATTER OF BALANCE.** Fridays, Oct. 3-Nov. 21, 11:00 a.m.-1:00 p.m. (8 week class), led by Ann Fossum and Maureen Krouse. Learn how the risks of falling can be reduced with several interventions that are easy to include in your daily activities. In this series, co-sponsored by Bryn Mawr Hospital and Main Line Health, improve your endurance, strength, and balance while having fun! Bring a brown bag lunch; manual provided. Register by Sept. 20: AnnFossum@bmpc.org, ext. 8832.

**WALK THE LABYRINTH IN PRAYER.** Tues., Oct. 7, 11:00 a.m.-8:00 p.m., Congregational Hall. Labyrinth workshops to enhance your experience with this ancient symbol and prayer form: 10:15-11:00 a.m. and 6:30-7:15 p.m., Fullerton Room. Last walk of the evening begins at 7:15 p.m. Contact: JoyceKrajian@bmpc.org, 610-525-0766.

**WHAT DOES IT MEAN TO BE PRESBYTERIAN?** Wed., Oct. 8, 7:00-8:30 p.m., Gloucester Room. Learn about our Reformed tradition in the context of the world's religions and discuss beliefs that are basic to our Christian faith. All welcome, especially inquiring minds/those interested in membership. Contact: DonnaBarrickman@bmpc.org, ext. 8809.

**HOLY LEISURE: A Women's Gathering.** Fri., Oct. 10, 6:00 p.m., home of Barbara Cobb. Discuss "Table of Manners at the Lord's Table," led by the Rev. Nicole Duran, and welcome the Rev. Rachel Pedersen. RSVP with what you plan to bring: Janet White, JanetW298@verizon.net.

**MINDFUL EATING: BREAKING BREAD FOR BODY AND SOUL.** Sat., Oct. 11, 9:00 a.m.-12:00 noon, Congregational Hall. Learn about eating mindfully, with a focus on nutrition, and the impact of stress, sleep and exercise on developing healthy eating habits as part of The Middleton Center's "Wellness Series." Light breakfast and tastings with recipes included. Register: JoyceKrajian@bmpc.org, 610-525-0766.

**SEARCHING FOR STILL WATERS: AN EXPLORATION OF LOSS AND GRIEF.** Sat., Oct. 11, 10:00-11:30 a.m., Converse House Parlor. Ongoing support group for those coping with the loss of a loved one, whether recent or many years ago. All welcome. Contact: JoyceKrajian@bmpc.org, 610-525-0766.

**ARTISTS' GATHERING.** Thursdays, 9:30 a.m.-3:00 p.m., Gloucester Room. Artists of any medium are invited to attend with their work to create, share, and develop their talents in a community of fellow artists. Contact: Bonnie Atwood, batwood313@verizon.net.

**SATURDAY MORNING MEN'S GROUP.** Saturdays, 7:00 a.m., Converse House. Men of all ages invited for fellowship and lively discussions. Contact: LeeComer@hotmail.com.

**PRAYER MINISTRY.** Our Thursday Morning Prayer Group meets at 9:00 a.m. in the Chapel to pray for BMPC members and friends; an email-supported prayer chain now expands this ministry. Submit prayer requests on the cards found in the pew racks or visit [www.bmpc.org/prayer](http://www.bmpc.org/prayer). Contact: Jeanne LeBuhn, wlebuhn200@comcast.net, 610-688-6984.

## *Local and Worldwide Outreach*

**BECOME A “SECRET SAINT.”** Each fall, many of our youth begin a new adventure in college or boarding school. As a “Secret Saint,” support one of them with thoughts and prayers, and by sending goodies and cards. To be a “Saint,” contact AmyBauer@bmpc.org, ext. 8821.

**MENTOR A BMPC YOUTH.** This fall, we’ll start a new “Lighthouse Program” for our youth in grades 6-12 that pairs them with a caring adult mentor in our congregation. Volunteers wanted. Contact: KellenSmith@bmpc.org, ext. 8822.

**WORLD FOOD DAY COLLECTION.** Sun., Oct. 12, 10:00 a.m. Sanctuary. Members of our Hunger Committee will collect canned and nonperishable food items to be delivered to area food cupboards and homeless shelters. Especially needed: protein sources such as canned tuna fish, beans, stew, meats, baby food and baby formula. World Food Day is celebrated on Oct. 16. Contact: AmyBauer@bmpc.org, ext. 8821.

**SAVE THE DATE: CONGREGATION-WIDE SERVICE DAY.** Sat., Oct. 18, 8:30 a.m. Habitat for Humanity again will collect used furniture and household goods to be sold at Re-Store. Start sorting now! Other tasks available for all ages and abilities. Contact: CarolSchmidt@bmpc.org, ext. 8819.

## *This Week’s Calendar Highlights*

*To see a full listing of ALL upcoming activities and meetings, visit our website: [www.bmpc.org](http://www.bmpc.org)*

### **Sunday, September 21, 2014**

- 8:00 a.m.    *Worship with Communion in the Chapel*
- 10:00 a.m.    *Worship with Sanctuary Choir and Baptism in the Sanctuary*  
*The Rev. Dr. Agnes W. Norfleet will preach.*
- Infant and Toddler Childcare, Ed. Bldg., Room 102, 7:45-11:15 a.m.*
  - 8:45 a.m.    3rd Grade Bible Breakfast, Congregational Hall  
Bread as Peace in the Body of Christ, Witherspoon Parlor  
*The Story of the Jews*, Conference Room  
Art@9, Ed. Bldg., Room 201
  - 10:00 a.m.    Sunday School for Ages 2-4, Ed. Bldg.  
Grades K-5 begin worship in the Sanctuary  
Youth Gathering (Grades 6-12), Gym  
3rd Grade Bible Presentation, Sanctuary
  - 10:15 a.m.    Sunday School for Grades K-5, Ed. Bldg.
  - 10:30 a.m.    Youth Grade Groups, Ministries Center  
Confirmation, Witherspoon Parlor
  - 11:00 a.m.    Cafe in the Court (Coffee and Fellowship)  
Fellowship for Families, Ed. Bldg. Lobby

- 11:00 a.m. Youth Chorale, Fine Arts Center  
11:15 a.m. Between Solitude and Service, Witherspoon Parlor

### **Monday, September 22, 2014**

- 1:30 p.m. Perspectives in Music, Fine Arts Center  
4:00 p.m. Interfaith Hospitality Network (IHN) Meeting, Conference Room

### **Tuesday, September 23, 2014**

- 1:30 p.m. Parkinson's Disease Support Group, Gloucester Room, Witherspoon Parlor  
2:30 p.m. Great Decisions, Rosemont Presbyterian Village  
6:30 p.m. BMPC Tutoring Program Tutor Training, Congregational Hall  
7:30 p.m. Child and Youth Protection Training, Congregational Hall

### **Wednesday, September 24, 2014**

- 9:30 a.m. Men's Study Group, Converse House  
10:00 a.m. Women's Coffee Cup Bible Study, Gloucester Room  
4:00 p.m. Carol Choir, Ed. Bldg., Room 202  
Jubilate Ringers, Fine Arts Center  
5:00 p.m. Beginners Choir, St. Andrew Boy Choir, St. Cecilia Girl Choir, Fine Arts Center  
5:30 p.m. Wednesday Night Dinner (served until 6:45 p.m.), Congregational Hall  
6:00 p.m. StudentServe Meeting (grades 9-12), Loft  
6:30 p.m. Tintinnabulators, Fine Arts Center  
7:00 p.m. Financial Peace University, Witherspoon Parlor

### **Thursday, September 25, 2014**

- 9:00 a.m. Thursday Morning Prayer Group, Chapel  
9:30 a.m. Artists' Gathering, Gloucester Room  
7:00 p.m. Sanctuary Choir, Fine Arts Center  
Harmony Choir, Fine Arts Center

### **Saturday, September 27, 2014**

- 7:00 a.m. Saturday Morning Men's Group, Converse House  
7:30 a.m. National September 11 Museum and Memorial Trip, NYC

### **Sunday, September 28, 2014**

- 8:00 a.m. *Worship with Communion in the Chapel*  
10:00 a.m. *Worship with Sanctuary Choir in the Sanctuary*  
*The Rev. Dr. Agnes W. Norfleet will preach.*

## ***Worship Staff***

---

**Agnes W. Norfleet**, Pastor

**Nicole Wilkinson Duran**, Supply Pastor for Adult Education, Outreach,  
and Worldwide Ministries

**R. Charles Grant**, Associate Pastor for Senior Adults and Pastoral Care

**Rachel Pedersen**, Associate Pastor for Children and Family Ministry Elect

**Kellen A. Smith**, Associate Pastor for Youth, Their Families and College Ministries

**Jeffrey Brillhart**, Director of Music and Fine Arts

**Kate Shealy**, Choir School Director

**Edward Landin**, Assistant Organist

## ***Contact Information***

---

### **Bryn Mawr Presbyterian Church**

625 Montgomery Avenue, Bryn Mawr, PA 19010

(P) 610-525-2821 • (F) 610-525-9476

[www.bmpc.org](http://www.bmpc.org) (for program information, calendar, and staff directory)

[Facebook.com/BrynMawrPC](https://www.facebook.com/BrynMawrPC) • [Twitter.com/BrynMawrPres](https://twitter.com/BrynMawrPres)

24/7 Answering Service for Pastoral Emergencies: 610-525-2821

Main Line Adult Day Center: 610-527-4220

The Middleton Center: 610-525-0766 • [JoyceKrajian@bmpc.org](mailto:JoyceKrajian@bmpc.org)

The Weekday School (Preschool): 610-525-2821, ext. 8840



# ***Bryn Mawr Presbyterian Church***

---

September 21, 2014  
10:00 AM, Sanctuary  
15th Sunday after Pentecost

# **Welcome to BMPC**

*Lord, Your word is a lamp to my feet and a light to my path.*

**VISITING TODAY?** After worship, stop by the Welcome Center to the left of the main entrance to learn more about us, then join us for refreshments in the Ministries Center Court or in the Education Building Lobby (ground floor).

**MAKE THIS YOUR CHURCH HOME!** New members will be warmly welcomed to our community of faith on Sun., Oct. 12. For more information or to register, contact DonnaBarrickman@bmpc.org, ext. 8809.

**TODAY'S SCHEDULE FOR CHILDREN AND YOUTH**  
(see signs in building entrances for room assignments):

- **Children age 2 to PreK:** 10:00 a.m. classes, Ed. Bldg.
- **Grades K-5:** 10:15 a.m., classes in the Ed. Bldg. (10:00-10:15 a.m. families worship together in the Sanctuary)
- **Grades 6-12:** 10:00 a.m., Youth Gathering in Gym; 10:30 a.m., Grade Groups in the Ministries Center

Children's bulletins with crayons may be found near the entrance doors. Nursery care with electronic pagers is available in our Education Building.



## **Worship Notes**

**THE FLOWERS** in the Sanctuary are given to the glory of God and in loving memory of Anne Garrett Buck and James Mahlon Buck Jr. The flowers in the Chapel Garden are given to the glory of God and in loving memory of Hugh and Ruth Campbell.

**CELEBRATING THE SACRAMENT OF BAPTISM TODAY:** Cooper Reed Hinkie and Cole Grant Hinkie, sons of Alison & Samuel Hinkie, and John Kevin Williams, son of Katherine & Timothy Williams. Assisting in the baptism will be Elder Steve Udicious and Katie McGuirl.

**THE CARILLON** will be played today by Brian Middleton.

**GREETING AND HOSTING TODAY** is the BMPC Choir School. Join them at Café in the Court following 10:00 a.m. worship to enjoy refreshments and fellowship.



*"I am the resurrection and the life."*

William Wallace Vosburgh (NM) — September 12, 2014  
Sara C. Vogel — September 18, 2014



# GATHERING OF GOD'S PEOPLE

\* **PRELUDE** Prelude and Fugue in E minor, BWV 533 J. S. Bach

\* **WELCOME** Nicole Duran

## \*† **CALL TO WORSHIP**

One: Bless the Lord, O my soul;

**All: Let all that is within me bless God's holy name.**

One: Bless the Lord, O my soul, and forget not all God's benefits:

**All: God forgives our sin, and crowns us with steadfast love and mercy.**

One: God satisfies us with goodness as long as we live

**All: So that our strength is renewed like the eagle's.**

One: Let us worship God.

† **HYMN 478** Praise, My Soul, the King of Heaven LAUDA ANIMA

## **CALL TO CONFESSION AND PRAYER OF CONFESSION** (*in unison*)

Merciful God, we confess that we have sinned against you  
in thought, word, and deed,  
by what we have done, and by what we have left undone.

We have not loved you with our whole heart and mind and strength.

We have not loved our neighbors as ourselves.

In your mercy forgive what we have been,  
help us amend what we are,  
and direct what we shall be,  
so that we may delight in your will and walk in your ways,  
to the glory of your holy name.

(A moment of silence for personal reflection and confession.)

## **ASSURANCE OF PARDON**

\*† **GLORIA PATRI** (*in unison*) (Hymnal 579)

Glory be to the Father and to the Son and to the Holy Ghost; as it was in the beginning, is now and ever shall be, world without end. Amen, Amen.

(Children are invited to come forward for the *Children's Moment*.)

† Please stand, if able. \* Ushers may seat latecomers.

# PROCLAMATION OF THE WORD

## CHILDREN'S MOMENT

Rachel Pedersen

## THE SACRAMENT OF BAPTISM AND PRESENTATION OF BIBLES

One: Do we, as members of the church of Jesus Christ, promise to guide and nurture these children by word and deed, with love and prayer, encouraging them to know and follow Christ and to be faithful members of his church?

All: **We do.**

## SENDING HYMN

### Jesus Loves Me



## FIRST LESSON

Psalm 130 (*p. 573 in pew Bible*)

R. Charles Grant

## ANTHEM

### Give me Jesus

arr. Wendell Whalum

Sanctuary Choir with Shafiq Hicks, Tenor

Oh, when I come to die, give me Jesus. You may have all this world, give me Jesus. I heard my mother say, give me Jesus. Dark midnight was my cry, give me Jesus. In the morning when I rise, give me Jesus.

## SECOND LESSON

Matthew 18:21-35 (*p. 20 in pew Bible*)

Agnes W. Norfleet

## SERMON

*Confession and Pardon*  
In a Sermon Series on Worship

Agnes W. Norfleet

\*† HYMN 347

Forgive Our Sins as We Forgive

DETROIT

# RESPONSE TO THE WORD

† **AFFIRMATION OF FAITH** (from *A Brief Statement of Faith*) R. Charles Grant

We trust in Jesus Christ, fully human, fully God.

Jesus proclaimed the reign of God:

preaching good news to the poor and release to the captives,  
teaching by word and deed and blessing the children  
healing the sick and binding up the brokenhearted,  
eating with outcasts, forgiving sinners,  
and calling all to repent and believe the gospel.

Unjustly condemned for blasphemy and sedition, Jesus was crucified,  
suffering the depths of human pain  
and giving his life for the sins of the world.

God raised this Jesus from the dead, vindicating his sinless life,  
breaking the power of sin and evil, delivering us from death to life eternal.

## PRAYERS OF THE PEOPLE AND THE LORD'S PRAYER

Our Father who art in heaven, hallowed be thy name, thy kingdom come, thy will be done, on earth as it is in heaven. Give us this day our daily bread. And forgive us our trespasses, as we forgive those who trespass against us. And lead us not into temptation, but deliver us from evil. For thine is the kingdom, and the power, and the glory, forever. Amen.

(Please fill in the *Fellowship Register* at the end of your pew;  
pass it down your row and back again.)

## OFFERING AND

**OFFERTORY ANTHEM** Beati Quorum Via Charles Villiers Stanford

Blessed are the undefiled in the way, who walk in the law of the Lord. (*translation*)

† **DOXOLOGY** (*in unison*) (*Hymnal 592*)

Praise God, from whom all blessings flow; praise God, all creatures here below;  
praise God above, ye heavenly host; praise Father, Son, and Holy Ghost. Amen.

† **PRAYER OF DEDICATION**

† **HYMN 260** A Mighty Fortress Is Our God EIN' FESTE BURG

† **BENEDICTION WITH CHORAL RESPONSE** Agnes W. Norfleet

**POSTLUDE** Allegro Charles Villiers Stanford

† Please stand, if able. \* Ushers may seat latecomers.

# Today's Bible Presentation

**BIBLES PRESENTED** to these 3rd grade children during the 10:00 a.m. service are provided by the Catherine C. Miller Fund of The Bryn Mawr Presbyterian Church Foundation:

Alexandra Bachman  
Quintin Bowers  
Nicholas Bufalino\*  
Emma Grace Burke  
Atleigh Hazel Ciprich  
Addison DeLorefice  
Anabelle Doyle  
David J. Eschelmann Jr.

Luke Francis Fesnak  
Matthew Campbell Fuller  
Vivian Grace Hattersley  
Joseph T. Herd\*  
Harper Britton Hoffman  
Harrison Kerr  
Sydney Navarro  
Julia Koban Payne\*

Annabelle Parente\*  
Ella Mae Springer  
Ella Vartanian  
Jude Christopher Vaughan  
Kimberly Weinstock  
Blair M. Williams  
Casey E. Williams  
Russell Yeakel

*\*Those who will receive Bibles but are not present today*

## Honoring the Rev. Dr. R. Charles Grant

**CHARLES' LAST DAY WITH US** will be Sun., Oct. 12, as he has accepted a call to be the Interim Pastor of Westminster Presbyterian Church in Charlottesville, VA. The Session has called a Congregational Meeting for Sun., Sept. 28, immediately following the 10:00 a.m. worship service, to act on Charles' request to dissolve his pastoral relationship with BMPC. We will celebrate his ministry among us at a reception following 10:00 a.m. worship on Sun., Oct. 12. Contributions to a "Love Offering" for Charles (checks made payable to BMPC) and notes of gratitude for a memory book may be sent to BMPC, Attn: Amy Bauer, through Mon., Oct. 6.

## Announcements

**WEDNESDAY NIGHT DINNERS.** Wednesdays, 5:30-7:00 p.m., Congregational Hall (food served until 6:45 p.m.) Cost: \$8 for adults; \$5 for children/students. This week we are reserving a table especially for dog lovers. Take home treats provided! To view upcoming fresh-ingredient menus by Chef Ruth, see the "Announcements" box on the homepage of [www.bmpc.org](http://www.bmpc.org) or call the church office at 610-525-2821.

**SANCTUARY CHOIR.** This vibrant community of singers performs a repertoire that spans three centuries, several languages, and a variety of styles ranging from Baroque to Spirituals and Gospel. Ability to read music and some choral experience is helpful. Rehearsals are Thursdays from 7:00-9:00 p.m., September through May. To schedule a vocal interview with Jeffrey Brillhart, contact [StephanieSpeakman@bmpc.org](mailto:StephanieSpeakman@bmpc.org), ext. 8836.

**CHOIR SCHOOL REGISTRATION.** Our Fine Arts department offers choirs for kindergarten through Grade 12 and handbell choirs beginning in Grade 3. For more information or to register, contact [StephanieSpeakman@bmpc.org](mailto:StephanieSpeakman@bmpc.org), ext. 8836.

**SINGING FOR LIFE.** BMPC's choir for older adults (55+), which meets on Friday mornings from 9:30-10:45 a.m. beginning Oct. 3, focuses on stretching, breathing, and vocalizing. All members of the community are welcome; \$60 participation fee per semester (scholarships available). For registration information, contact StephanieSpeakman@bmpc.org, ext. 8836.

**NEW CHURCH OFFICER NOMINATIONS.** Submit your recommendations by Sept. 30 for Elders, Deacons, Trustees and Nominating Committee Members-at-Large for 2014-2015 via the nominating forms found near the Sanctuary or Ministries Center entrances or online at [www.bmpc.org/nominatingform](http://www.bmpc.org/nominatingform). Candidates must be church members for at least two years, faithfully participate in the worship and program life of the church, and regularly contribute to the church budget. Elders and Deacons also are called upon to participate in worship services by serving communion. Contact: BradBaturka@comcast.net.

**BLESSING OF THE ANIMALS.** Sun., Oct. 5, 4:00 p.m., Front Lawn. Gather for fellowship, singing, scripture, prayers, and individual blessings of companion animals. All friendly creatures great and small are welcome, along with their human companions. "St. Francis of Assisi" (the Rev. Dr. R. Charles Grant) will discuss our special relationship with God's creatures of the animal kingdom and the blessings we receive from them. An offering of food and supplies for local animal shelters will be received, and refreshments will be served. Contact: AmyBauer@bmpc.org, ext. 8821.

**BOY CHOIR CONCERT.** Wed., Oct. 15, 7:30 p.m., Sanctuary. BMPC welcomes the treble choristers of the Saint Thomas Choir of Men and Boys, considered by major critics to be the outstanding choral ensemble of the Anglican musical tradition in the United States today. Tickets: \$10 for adults; \$5 for students. To purchase, visit [www.bmpc.org/programs/music-and-fine-arts/concerts](http://www.bmpc.org/programs/music-and-fine-arts/concerts) or contact StephanieSpeakman@bmpc.org, ext. 8836.

**RADNOR STREET PARKING LOT CLOSED.** Through early November, the Radnor Street parking lot (next to the Main Line Adult Day Center) is closed due to Ministries Center roof repair work. Additional handicapped spaces are available in the parking lot behind the Sanctuary. Contact: PeteDiRocco@bmpc.org, ext. 8844.

**SUNDAY PARKING REMINDER.** Those who are able-bodied are encouraged to park behind Harcum College (access on Pennswood Road). A Montgomery Avenue crossing guard is available for safety.

**ART EXHIBIT.** Photographs taken during the Sanctuary Choir Tour to Germany this summer will be on exhibit in the Conference Room through Oct. 12. View the choir performing in historic churches and images of cities and homes of Bach, Handel, Martin Luther and others made famous during the Reformation.

**READ BANNED BOOKS.** What do *Catch-22*, *Beloved*, and *Huck Finn* have in common? Each was once banned for questionable content. During Banned Books Week (Sept. 21-28), our Converse House Library celebrates the challenge of these and other controversial classics. Contact: Kat MacMurray, [katrmac2@gmail.com](mailto:katrmac2@gmail.com).

# ***Adult Gatherings and Spiritual Enrichment***

---

## **BIBLE STUDIES AND BOOK DISCUSSIONS:**

- **Y-Group Book Discussion (*for mothers of children newborn to age 18*).** Tues., Sept. 23, 9:30 a.m., home of Emma Ominski. Discuss *The Goldfinch* by Donna Tartt. Contact: Stephanie Walsh, stephaniebwalsh@pro-mic.com.
- **Men's Study Group.** 2nd and 4th Wednesdays of each month, 9:30 a.m., Converse House. Led by the Rev. Dr. R. Charles Grant, this group is studying Islam. Men of all ages invited. Contact: CharlesGrant@bmpc.org, ext. 8820.
- **Women's Coffee Cup Bible Study.** Wednesdays beginning Sept. 24, 10:00 a.m., Gloucester Room. The Rev. Rachel Pedersen leads our study of Paul's Letter to the Philippians. Bring your Bible; supplementary materials will be provided. Contact: RachelPedersen@bmpc.org, ext. 8810.
- **Horizons Bible Study.** Wed., Oct. 1, 10:30 a.m., Rosemont Presbyterian Village. The Rev. Dr. Agnes W. Norfleet leads a study of *Reconciling Paul - A Contemporary Study of 2 Corinthians* by Elizabeth Hinson-Hasty. Contact: Joyce Malott, okf405@erols.com.

**THE STORY OF THE JEWS.** Sundays, 8:45 a.m., Conference Room, led by the Rev. Dr. Paul MacMurray. After viewing 20 minutes of the PBS series presented by British Historian Simon Schama, discuss the program. Contact: CarolSchmidt@bmpc.org, ext. 8819.

**BREAD AS PEACE (AND ITS ABSENCE AS VIOLENCE) IN THE BODY OF CHRIST.** Sundays through Oct. 12, 8:45 a.m. Witherspoon Parlor, led by Jon Pahl. This week, we address social inequality with the help of the 1934 film *Our Daily Bread*, about a family who leaves banking for farming with miraculous results. Contact: CarolSchmidt@bmpc.org, ext. 8819.

**BETWEEN SOLITUDE AND SERVICE.** Sundays through Oct. 12, 11:15 a.m., Witherspoon Parlor. BMPC members Paul Burgmayer and Patricia Danzon lead a study on the Christian practices of service and contemplation. Contact: CarolSchmidt@bmpc.org, ext. 8819.

**PERSPECTIVES IN MUSIC.** Mon., Sept. 22, 1:30 p.m., Fine Arts Center. Musician Bill Munich performs a jazz piano program. Contact: DeAnnClancy@hotmail.com.

**PHILADELPHIA PRESBYTERY PW FALL GATHERING.** Sat., Sept. 27, 10:00 a.m., Church on the Mall. Bryan Miller, Executive Director of Heeding God's Call, addresses "The Faith Community Responds to Gun Violence." Bring your lunch and join other Presbyterian Women for fellowship and discussion. Contact: Janet Brown, jwbpeace@yahoo.com.

**YOUNG ADULT POTLUCK BRUNCH.** Sun., Sept. 28, 11:30 a.m. Pastor Kellen's Manse. Young adults (20s and 30s) are invited for a time of fellowship. Bring a dish to share. RSVP: KellenSmith@bmpc.org, ext. 8822.

**GREAT DECISIONS.** Tues., Sept. 30, 2:30 p.m., Rosemont Presbyterian Village, led by Marilyn Irwin. Discuss *Food and Climate*, the effects of changing climate on food security and U.S. foreign aid and climate policies. Contact: Marilyn Irwin, marirwin@aol.com.



**WEEKDAY CONTEMPLATIVE PRAYER GROUP.** Wednesdays starting Oct. 1, 8:00 a.m., Chapel. Led by Patricia Danzon and David Heaton. Before turning to the day's work, listen to God using traditional prayer, *Lectio Divina*, and Centering Prayer. Contact: PatriciaDanzon@gmail.com.

**WELLNESS AND PREVENTION: A MATTER OF BALANCE.** Fridays, Oct. 3-Nov. 21, 11:00 a.m.-1:00 p.m. (8 week class), led by Ann Fossum and Maureen Krouse. Learn how the risks of falling can be reduced with several interventions that are easy to include in your daily activities. In this series, co-sponsored by Bryn Mawr Hospital and Main Line Health, improve your endurance, strength, and balance while having fun! Bring a brown bag lunch; manual provided. Register by Sept. 20: AnnFossum@bmpc.org, ext. 8832.

**WALK THE LABYRINTH IN PRAYER.** Tues., Oct. 7, 11:00 a.m.-8:00 p.m., Congregational Hall. Labyrinth workshops to enhance your experience with this ancient symbol and prayer form: 10:15-11:00 a.m. and 6:30-7:15 p.m., Fullerton Room. Last walk of the evening begins at 7:15 p.m. Contact: JoyceKrajian@bmpc.org, 610-525-0766.

**WHAT DOES IT MEAN TO BE PRESBYTERIAN?** Wed., Oct. 8, 7:00-8:30 p.m., Gloucester Room. Learn about our Reformed tradition in the context of the world's religions and discuss beliefs that are basic to our Christian faith. All welcome, especially inquiring minds/those interested in membership. Contact: DonnaBarrickman@bmpc.org, ext. 8809.

**HOLY LEISURE: A Women's Gathering.** Fri., Oct. 10, 6:00 p.m., home of Barbara Cobb. Discuss "Table of Manners at the Lord's Table," led by the Rev. Nicole Duran, and welcome the Rev. Rachel Pedersen. RSVP with what you plan to bring: Janet White, JanetW298@verizon.net.

**MINDFUL EATING: BREAKING BREAD FOR BODY AND SOUL.** Sat., Oct. 11, 9:00 a.m.-12:00 noon, Congregational Hall. Learn about eating mindfully, with a focus on nutrition, and the impact of stress, sleep and exercise on developing healthy eating habits as part of The Middleton Center's "Wellness Series." Light breakfast and tastings with recipes included. Register: JoyceKrajian@bmpc.org, 610-525-0766.

**SEARCHING FOR STILL WATERS: AN EXPLORATION OF LOSS AND GRIEF.** Sat., Oct. 11, 10:00-11:30 a.m., Converse House Parlor. Ongoing support group for those coping with the loss of a loved one, whether recent or many years ago. All welcome. Contact: JoyceKrajian@bmpc.org, 610-525-0766.

**ARTISTS' GATHERING.** Thursdays, 9:30 a.m.-3:00 p.m., Gloucester Room. Artists of any medium are invited to attend with their work to create, share, and develop their talents in a community of fellow artists. Contact: Bonnie Atwood, batwood313@verizon.net.

**SATURDAY MORNING MEN'S GROUP.** Saturdays, 7:00 a.m., Converse House. Men of all ages invited for fellowship and lively discussions. Contact: LeeComer@hotmail.com.

**PRAYER MINISTRY.** Our Thursday Morning Prayer Group meets at 9:00 a.m. in the Chapel to pray for BMPC members and friends; an email-supported prayer chain now expands this ministry. Submit prayer requests on the cards found in the pew racks or visit [www.bmpc.org/prayer](http://www.bmpc.org/prayer). Contact: Jeanne LeBuhn, wlebhun200@comcast.net, 610-688-6984.

## *Local and Worldwide Outreach*

**BECOME A “SECRET SAINT.”** Each fall, many of our youth begin a new adventure in college or boarding school. As a “Secret Saint,” support one of them with thoughts and prayers, and by sending goodies and cards. To be a “Saint,” contact AmyBauer@bmpc.org, ext. 8821.

**MENTOR A BMPC YOUTH.** This fall, we’ll start a new “Lighthouse Program” for our youth in grades 6-12 that pairs them with a caring adult mentor in our congregation. Volunteers wanted. Contact: KellenSmith@bmpc.org, ext. 8822.

**WORLD FOOD DAY COLLECTION.** Sun., Oct. 12, 10:00 a.m. Sanctuary. Members of our Hunger Committee will collect canned and nonperishable food items to be delivered to area food cupboards and homeless shelters. Especially needed: protein sources such as canned tuna fish, beans, stew, meats, baby food and baby formula. World Food Day is celebrated on Oct. 16. Contact: AmyBauer@bmpc.org, ext. 8821.

**SAVE THE DATE: CONGREGATION-WIDE SERVICE DAY.** Sat., Oct. 18, 8:30 a.m. Habitat for Humanity again will collect used furniture and household goods to be sold at Re-Store. Start sorting now! Other tasks available for all ages and abilities. Contact: CarolSchmidt@bmpc.org, ext. 8819.

## *This Week’s Calendar Highlights*

*To see a full listing of ALL upcoming activities and meetings, visit our website: [www.bmpc.org](http://www.bmpc.org)*

### **Sunday, September 21, 2014**

- 8:00 a.m.    *Worship with Communion in the Chapel*
- 10:00 a.m.    *Worship with Sanctuary Choir and Baptism in the Sanctuary*  
                  *The Rev. Dr. Agnes W. Norfleet will preach.*
- Infant and Toddler Childcare, Ed. Bldg., Room 102, 7:45-11:15 a.m.*
  - 8:45 a.m.    3rd Grade Bible Breakfast, Congregational Hall  
                  Bread as Peace in the Body of Christ, Witherspoon Parlor  
                  *The Story of the Jews*, Conference Room  
                  Art@9, Ed. Bldg., Room 201
  - 10:00 a.m.    Sunday School for Ages 2-4, Ed. Bldg.  
                  Grades K-5 begin worship in the Sanctuary  
                  Youth Gathering (Grades 6-12), Gym  
                  3rd Grade Bible Presentation, Sanctuary
  - 10:15 a.m.    Sunday School for Grades K-5, Ed. Bldg.
  - 10:30 a.m.    Youth Grade Groups, Ministries Center  
                  Confirmation, Witherspoon Parlor
  - 11:00 a.m.    Cafe in the Court (Coffee and Fellowship)  
                  Fellowship for Families, Ed. Bldg. Lobby

- 11:00 a.m. Youth Chorale, Fine Arts Center  
11:15 a.m. Between Solitude and Service, Witherspoon Parlor

### **Monday, September 22, 2014**

- 1:30 p.m. Perspectives in Music, Fine Arts Center  
4:00 p.m. Interfaith Hospitality Network (IHN) Meeting, Conference Room

### **Tuesday, September 23, 2014**

- 1:30 p.m. Parkinson's Disease Support Group, Gloucester Room, Witherspoon Parlor  
2:30 p.m. Great Decisions, Rosemont Presbyterian Village  
6:30 p.m. BMPC Tutoring Program Tutor Training, Congregational Hall  
7:30 p.m. Child and Youth Protection Training, Congregational Hall

### **Wednesday, September 24, 2014**

- 9:30 a.m. Men's Study Group, Converse House  
10:00 a.m. Women's Coffee Cup Bible Study, Gloucester Room  
4:00 p.m. Carol Choir, Ed. Bldg., Room 202  
Jubilate Ringers, Fine Arts Center  
5:00 p.m. Beginners Choir, St. Andrew Boy Choir, St. Cecilia Girl Choir, Fine Arts Center  
5:30 p.m. Wednesday Night Dinner (served until 6:45 p.m.), Congregational Hall  
6:00 p.m. StudentServe Meeting (grades 9-12), Loft  
6:30 p.m. Tintinnabulators, Fine Arts Center  
7:00 p.m. Financial Peace University, Witherspoon Parlor

### **Thursday, September 25, 2014**

- 9:00 a.m. Thursday Morning Prayer Group, Chapel  
9:30 a.m. Artists' Gathering, Gloucester Room  
7:00 p.m. Sanctuary Choir, Fine Arts Center  
Harmony Choir, Fine Arts Center

### **Saturday, September 27, 2014**

- 7:00 a.m. Saturday Morning Men's Group, Converse House  
7:30 a.m. National September 11 Museum and Memorial Trip, NYC

### **Sunday, September 28, 2014**

- 8:00 a.m. *Worship with Communion in the Chapel*  
10:00 a.m. *Worship with Sanctuary Choir in the Sanctuary*  
*The Rev. Dr. Agnes W. Norfleet will preach.*

## ***Worship Staff***

---

**Agnes W. Norfleet**, Pastor

**Nicole Wilkinson Duran**, Supply Pastor for Adult Education, Outreach,  
and Worldwide Ministries

**R. Charles Grant**, Associate Pastor for Senior Adults and Pastoral Care

**Rachel Pedersen**, Associate Pastor for Children and Family Ministry Elect

**Kellen A. Smith**, Associate Pastor for Youth, Their Families and College Ministries

**Jeffrey Brillhart**, Director of Music and Fine Arts

**Kate Shealy**, Choir School Director

**Edward Landin**, Assistant Organist

## ***Contact Information***

---

### **Bryn Mawr Presbyterian Church**

625 Montgomery Avenue, Bryn Mawr, PA 19010

(P) 610-525-2821 • (F) 610-525-9476

[www.bmpc.org](http://www.bmpc.org) (for program information, calendar, and staff directory)

[Facebook.com/BrynMawrPC](https://Facebook.com/BrynMawrPC) • [Twitter.com/BrynMawrPres](https://Twitter.com/BrynMawrPres)

24/7 Answering Service for Pastoral Emergencies: 610-525-2821

Main Line Adult Day Center: 610-527-4220

The Middleton Center: 610-525-0766 • [JoyceKrajian@bmpc.org](mailto:JoyceKrajian@bmpc.org)

The Weekday School (Preschool): 610-525-2821, ext. 8840