

Bryn Mawr Presbyterian Church

Sunday, February 26, 2023 | 10:00 a.m., Sanctuary
First Sunday in Lent



WELCOME

NEW HERE?

We are pleased that you are joining us as we worship God this morning. We invite you to introduce yourself to one of our pastors in the Atrium following the Worship Service. All of our programs, ministries, and opportunities for mission are open to everyone. Come join us!

LIVESTREAMED CHURCH SERVICES

In addition to in-person worship, the Sunday Worship Services are available to watch live at 10:00 a.m. on our live-streaming page: www.bmpc.org/livestream. For your convenience, the service also will be posted on our Worship Services page on Monday.

CHILDCARE AND SUNDAY SCHOOL

Childcare is available on Sundays from 7:45 a.m. to 12:30 p.m. for children ages six months and older. See Sunday School class information on this page. Please contact Pastor Rachel, RachelPedersen@bmpc.org or Childcare Coordinator Rebecca Kellich at childcare@bmpc.org with any questions.

WEEKLY E-NEWSLETTER

Subscribe to our BMPC eNews by visiting our website: www.bmpc.org.

Today's Schedule

Childcare (infant - age 5)

7:45 a.m. – 12:30 p.m.

Ed. Bldg., Rm. 101

Worship with Communion & Sanctuary Choir

10:00 a.m.

Sunday School Classes

Age 2 - PreK

10:00 a.m., Ed. Bldg.

Grades K - 5

10:00 a.m., Worship in Sanctuary

10:15 a.m., Ed. Bldg.

Youth Gathering

10:00 a.m., Gymnasium

Atrium Café

11:00 a.m., Atrium

Lutheran Settlement House

11:15 a.m., Fullerton Room

“Chasing the Light” Art Exhibit

9:00 a.m. to 12:00 p.m.

Art Gallery, Ministries Center

GATHERING OF GOD'S PEOPLE

PRELUDE Deck thyself, my soul, with gladness J.S. Bach

WELCOME Rachel Pedersen

† CALL TO WORSHIP

One: O come, let us sing to the Lord;

All: Let us make a joyful noise to the rock of our salvation!

One: Let us come into God's presence with thanksgiving;

All: Let us make a joyful noise to God with songs of praise!

One: For the Lord is a great God, and a great King above all gods.

All: And we are the people of God's pasture, and the sheep of God's hand.

† **HYMN 50** Deep in the Shadows of the Past SHEPHERDS' PIPES

CALL TO CONFESSION

AND PRAYER OF CONFESSION *(in unison)*

Eternal God, you are revealed to us by many powerful names, and yet we look for power in the wrong places. You come near to us as a loving parent to a child, and yet we doubt the closeness of your presence. You reconcile us to one another through Christ, and yet we look to earthly allegiances as markers of our identity. Forgive us, and restore us to our baptismal naming as children of God, and lead us more deeply into the ministry of reconciliation.

A moment of silence for personal reflection and confession.

ASSURANCE OF PARDON

During the Sung Response, children are invited to come forward for the Children's Moment.

SUNG RESPONSE Be still and know that I am God PSALM 46

Sung twice.

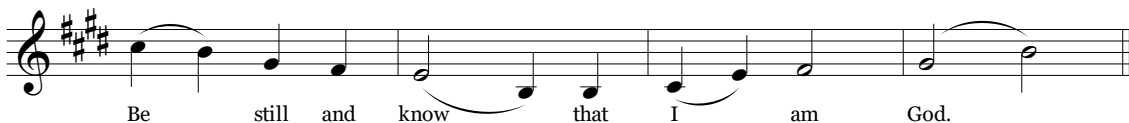
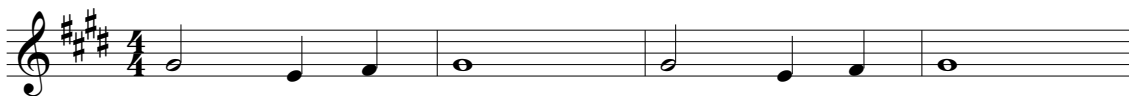

PROCLAMATION OF THE WORD

CHILDREN'S MOMENT

Rachel Pedersen

SENDING HYMN Go Now, Children, with Our Blessing

Go now children with our blessing, to love and serve the Lord. May God Bless you, May God guard you, May the light of God shine upon you, and May God be gracious to you, May the presence of God be with you. May the presence of God be with you, and give you peace.

PRAYER FOR ILLUMINATION

Rebecca Kirkpatrick

FIRST LESSON Exodus 3:13-15 (*p. 50 in pew Bible*)

ANTHEM

The Lord's Prayer

René Clausen

Our Father, who is in heaven, Hallowed be Thy name. Thy kingdom come. Thy will be done on earth as it is in heaven. Give us this day our daily bread. And forgive us our debts, as we forgive our debtors. And lead us not into temptation, but deliver us from evil. For Thine is the kingdom, and the power, and the glory, for ever. Amen.

SECOND LESSON Matthew 6:7-13 (*pg. 5 in pew Bible*)

Agnes W. Norfleet

One: The Word of the Lord.

All: **Thanks be to God.**

SERMON

Hallowed Be Thy Name
Lenten Series on the Lord's Prayer

Agnes W. Norfleet

† HYMN 760

Bring Many Names

WESTCHASE

RESPONSE TO THE WORD

INVITATION TO DISCIPLESHIP

OFFERTORY ANTHEM

Cantate Domino

Hans Leo Hassler

Sing unto the Lord a new song: Sing unto the Lord, all the earth. Sing unto the Lord, bless His name; show forth His salvation from day to day. Declare His glory among the heathen, His wonders among all people.

*Please fill in the Friendship Pad at the end of your pew;
pass it down your row and back again.*

† **DOXOLOGY**

OLD HUNDREDTH

Praise God, from whom all blessings flow; praise God, all creatures here below;
praise God above, ye heavenly host; praise Father, Son, and Holy Ghost. Amen.

† **PRAYER OF DEDICATION**

Franklyn C. Pottorff

THE SACRAMENT OF THE LORD'S SUPPER

THE INVITATION

THE GREAT THANKSGIVING

One: The Lord be with you.

All: And also with you.

One: Lift up your hearts.

All: We lift them to the Lord.

One: Let us give thanks to the Lord our God.

All: It is right to give our thanks and praise.

THE LORD'S PRAYER

Our Father who art in heaven, hallowed be thy name, thy kingdom come,
thy will be done, on earth as it is in heaven. Give us this day our daily
bread. And forgive us our trespasses, as we forgive those who trespass
against us. And lead us not into temptation, but deliver us from evil. For
thine is the kingdom, and the power, and the glory, forever. Amen.

COMMUNION OF THE PEOPLE

*As the bread and cup are distributed, you are invited to take the bread
and cup and pass it to your neighbor in the pew.*

All bread is gluten and casein free.

PRAYER AFTER COMMUNION

† **HYMN 819**

Be Still, My Soul

FINLANDIA

† **BENEDICTION**

Agnes W. Norfleet

POSTLUDE

“Kyrie eleison” from Clavierübung, Part III

J.S. Bach

MUSIC NOTES

On each Sunday of Lent the Sanctuary Choir will present a different setting of the Lord's Prayer as a companion to the sermon series. Today's setting is by renowned American composer René Clausen. Clausen's catalogue includes dozens of commissioned works for chorus, orchestra, chorus with orchestra, wind band and the stage. Notable large format works include the 9/11 tribute memorial and the oratorio The Passion of Jesus Christ. Clausen is a professor at Concordia College in Moorhead, Minnesota, where he directs the internationally renowned Concordia Choir.

WORSHIP NOTES

SANCTUARY FLOWERS

In memory of Edward Joseph and Elizabeth Harper Gillespie;
Russell Ennis and Jennie Branin Percy.

PLAYING THE CARILLON

Rob Mygatt

BULLETIN COVER

The Lord's Prayer Windows, BMPC Sanctuary
Willet Stained Glass Studios 1965.

Announcements

DAILY LENTEN DEVOTIONAL BOOKLET. Guide and enrich your journey through the 40 days of Lent using a devotional written by BMPC members, staff and ministry partners. Copies are available in church information racks in the Ministries Center and in the Narthex or you may access the devotional booklet on the Season of Lent page: www.bmpc.org > Welcome > The Season of Lent.

EASTER LILY DONATIONS. Contributions may be given in three categories for listing in the Easter Sunday bulletin: “In memory of,” “In honor of,” or “In celebration of (marriage, retirement, birth, baptism).” Monies received are used year-round for our floral decorations and the Deacons’ Flower Ministry. You may fill out an online donation form, <https://bit.ly/FlowerFund2023>, or pick up a printed copy of the form in the Sanctuary or Ministries Center. The deadline for donations is Sun., March 19. If you need a copy of the form mailed to you, contact Sarah Miciek at 610-525-2821 or SarahMiciek@bmpc.org

SANCTUARY FLOWER DONATIONS. Openings are available on Sundays, March 19, April 26 and 30, for donors who wish to give flowers in memory of or in honor of loved ones. Later, our Deacons deliver small arrangements of the Sanctuary flowers to homebound church members. If you would like to donate flowers for a Sunday Worship Service, contact Natalie Hoepf at bmpcfowers@gmail.com

SURVEY INVITATION: DIVERSITY, EQUITY, BELONGING & INCLUSION. The BMPC Anti-Racism Taskforce, pastors, staff, and church officers are working closely with Freedom Road Consulting and Lisa Sharon Harper to help us thoughtfully engage on issues of Diversity, Equity, Belonging and Inclusion in all areas of our congregation. As a part of these ongoing efforts, we strongly encourage you to complete a brief survey on the church’s work in the area of DEBI and what we could be doing. Please use this link to complete the 10-minute survey: <https://bit.ly/BMPCDEBI> RebeccaKirkpatrick@bmpc.org

Today

LUTHERAN SETTLEMENT HOUSE. 11:15 a.m., Fullerton Room. Lutheran Settlement House was founded in 1902 as part of the Settlement House Movement, an Industrial Revolution-era movement with the goal of bringing people from all socioeconomic backgrounds together. Today they do extensive work related to food insecurity, homelessness and domestic violence. AliciaFranklin@bmpc.org

This Week

LENTEN ORGAN RECITAL SERIES. Tuesdays through April 4, noon, Chapel. All are invited to gather weekly in the Chapel to enjoy brief recitals on the Chapel organ. On Feb. 28 we invite you to listen to the artistry of Edward Landin Senn. For the recital schedule, visit <https://www.bmpc.org/concerts>. For information about the concert series, please contact MFA@bmpc.org

HOWARD THURMAN: ESSENTIAL WRITINGS. Tuesdays beginning Feb. 28, 7:00 p.m., via Zoom. Join Middleton Center Spiritual Director Patricia Danzon in an exploration of Howard Thurman's book, *Essential Writings*. Howard Thurman, minister, philosopher and civil rights activist, has been called "one of the greatest spiritual resources of this nation." This collection from his writings will introduce us to the breadth and depth of his thinking. KikiMcKendrick@bmpc.org

QUIET PRAYER IN LENT. Wed., March 1, 15, 22 and 29, 7:00 - 7:45 p.m., Witherspoon Parlor. Amidst the busyness of the Lenten season, this is a time for contemplative guided prayer which will include Scripture readings, space for reflection, and a time of communal silence. Deacons will lead these sessions. KikiMcKendrick@bmpc.org

INTERFAITH PHILADELPHIA & VALARIE KAUR. Thurs., March 2, 7:00 p.m., Sanctuary. BMPC is honored to once again host Interfaith Philadelphia's annual Dare to Understand Awards Ceremony honoring author, attorney and activist Valarie Kaur. Valarie will speak on topics in her book, *See No Stranger: A Memoir and Manifesto of Revolutionary Love*. This ticketed event is free and open to the public. Register online: <https://bit.ly/ValarieKaur2023>

GETTING YOUR AFFAIRS IN ORDER. Sat., March 4, 9:00 a.m. - 12:00 p.m., Congregational Hall. Join a panel of professionals to discuss end-of-life decision-making. It is not too early to begin this process, and all are welcome to attend this free event. Reservations requested. KikiMcKendrick@bmpc.org

Next Sunday

THE LABYRINTH – WALKING PRAYER. Sun., March 5 at 11:15 a.m., Fullerton Room. Since the Middle Ages Christians have practiced walking prayer and meditation through the use of labyrinths, first as a substitute for religious pilgrimage and now as a method of creative and physical prayer. Anne Montgomery Schmid, BMPC member and Certified Labyrinth Facilitator, will guide participants through the history, practice and divine mystery of walking the labyrinth, with a focus on our Labyrinth Ministry at BMPC. Following the class, you will have the opportunity to walk our own Chartres Labyrinth in Congregational Hall. AliciaFranklin@bmpc.org

Upcoming

PASTOR'S BOOK GROUP – BEGIN AGAIN. Wed., March 8, 7:00 p.m., Fullerton Room. Join the Rev. Rebecca Kirkpatrick for a discussion of Eddie S. Glaude Jr.'s book, *Begin Again: James Baldwin's America and Its Urgent Lessons*. Glaude finds hope and guidance in Baldwin, mixing biography with history, memoir, and analysis of our current moment to reveal the painful cycle of Black resistance and white retrenchment. Glaude is the James S. McDonnell Distinguished University Professor of African American Studies at Princeton University, and he will be our Community Forum speaker on Mon., March 27. To purchase a book, visit <https://bit.ly/BMPCBookpickup>

THE BIBLICAL ORIGINS OF THE LORD'S PRAYER. Sun., March 12, 11:15 a.m., Fullerton Room. During this Season of Lent we will learn more about the biblical roots of the Lord's Prayer: how it fits within the Gospels; why it is translated differently in different traditions; and the ways that it connects to other prayer practices of Jesus of Nazareth as described in the New Testament. Dr. Joshua Yoder will lead this conversation. AliciaFranklin@bmpc.org

PANCAKES WITH PRAYER PARTNERS. Sun., March 12, 11:15 a.m., Congregational Hall. Children and Youth, did you know that you have a prayer partner praying for you? Families are invited to come after church on March 12 to enjoy a pancake breakfast and an opportunity to meet prayer partners! RSVPs are requested: MaryRichards@bmpc.org

OLIVIER LATRY IN CONCERT. Sun., March 12, 2:00 p.m., Sanctuary. Olivier Latry, an organist of the Cathedral of Notre Dame in Paris, will play compositions of Marcel Dupré, Louis Vierne, Richard Wagner and Charles-Marie Widor. Half of the free-will offering from this concert will go toward the Cathedral of Notre Dame's restoration fund to support the rebuilding of the Cathedral following the tragic fire in 2019. For more information, please contact MFA@bmpc.org

NATIONAL MUSEUM OF AFRICAN AMERICAN HISTORY AND CULTURE. Thurs., March 30, 8:45 a.m. departure. Join us for a trip to the National Museum of African American History and Culture in Washington, D.C. This is the only national museum devoted exclusively to the documentation of African American life, history and culture. Bus departs back parking lot at 8:45 a.m. and returns to BMPC by early evening. AliciaFranklin@bmpc.org. Register online: https://bit.ly/NMAAH_Trip

VACATION BIBLE CAMP 2023: Building the Kingdom! Mon., June 19 - Fri., June 23, 9:00 a.m. – 12:00 p.m., for ages three years to fifth grade. Campers must be at least four years old by May 1, 2023 to register. The Three’s program is closed due to maximum capacity. Cost is \$50 per camper: <https://bit.ly/BMPCVBC2023>.
MaryRichards@bmpc.org

VACATION BIBLE CAMP VOLUNTEER. Mon., June 19 - Fri., June 23, 8:30 a.m. - 12:30 p.m. This summer we will welcome over 100 children to take part in Vacation Bible Camp and we need YOU to make camp special for each one. You can volunteer to help with a specific station (like games), work with a small group, or help “behind the scenes.” Register here: <https://bit.ly/VBCVolunteerRegistration>.
MaryRichards@bmpc.org

Caring and Sharing

REFUGEE VOLUNTEER OPPORTUNITIES. The BMPC Refugee Support Team is seeking volunteers for its ongoing work with local refugee families. Opportunities include English language conversation practice, tutoring for elementary school children, employment mentoring, and transportation assistance. Families are located in Bryn Mawr, Ardmore and Overbrook. If you wish to become involved in this vital and rewarding work, contact RebeccaKirkpatrick@bmpc.org

EARTHQUAKE RELIEF DONATIONS FOR SYRIA AND TURKEY. Our partners at the National Evangelical Synod of Syria and Lebanon are on the ground every day assisting communities recovering from the recent earthquake in the Middle East. Donations toward those efforts may be made directly to the church by putting “Earthquake Relief” on the memo line of your check. You also may give online using this link: <https://onrealm.org/bmpc/give/disaster>

Calendar

Sunday, February 26

7:45	a.m.	Childcare (Birth-Kindergarten), Ed. Bldg., Rm. 101
8:00	a.m.	Worship with Communion, Chapel
8:30	a.m.	Sunday Morning Discussion Group, Cannon Room
8:45	a.m.	Filling the Well, Ed. Bldg., Children’s Library Digging Deeper, Gloucester Room
9:00	a.m.	Art @ 9, Ed. Bldg., Rm. 102 Sunday School, Virtual

10:00	a.m.	Sunday School Ages 2, 3, and Pre-K, Ed. Bldg., Rm. 101 Worship with Communion & Sanctuary Choir, Sanctuary, and Livestreamed Service on www.bmpc.org Youth Gathering, Gymnasium
10:15	a.m.	Sunday School K - 5th Grade, Ed. Bldg.
11:00	a.m.	Atrium Café, Atrium Family Fellowship, Ed. Bldg. Lobby
11:15	a.m.	Lutheran Settlement House, Fullerton Room Child and Youth Protection Training, Ed. Bldg. Rm. 204
1:30	p.m.	New Officer Training, Cannon and Gloucester Rooms

Monday, February 27

No Events Scheduled.

Tuesday, February 28

9:00	a.m.	RePose Yoga, Virtual
10:00	a.m.	Adult Choir Rehearsal, Fine Arts Center
10:30	a.m.	Tai Chi, Gymnasium and Virtual
12:00	p.m.	Lent Organ Recital Series, Chapel
1:00	p.m.	Dance for Parkinson's Class, Gymnasium
2:30	p.m.	Parkinson's Support Group, Cannon Room
7:00	p.m.	Howard Thurman: Essential Writing Book Group, Virtual

Wednesday, March 1

10:00	a.m.	Coffee Cup Bible Study, Virtual Yoga206 Bone Boost, Gymnasium
4:45	p.m.	Wednesdays Together, Sanctuary
5:30	p.m.	Wednesday Night Dinner, Congregational Hall
5:45	p.m.	Youth Chorale, Fine Arts Center
6:30	p.m.	Handbell Ensemble, Fine Arts Center
7:00	p.m.	Quiet Prayer for Lent, Witherspoon Parlor Student Serve, Gymnasium

Thursday, March 2

9:30	a.m.	Singing for Life, Fine Arts Center
10:00	a.m.	Thursday Book Group, Virtual
11:00	a.m.	Artists' Gathering, Fine Arts Center
6:00	p.m.	Refugee Support Committee Meeting, Witherspoon Parlor
7:00	p.m.	Sanctuary Choir Rehearsal, Chapel Interfaith Philadelphia Dare to Understand Awards, Sanctuary

Friday, March 3

10:00 a.m.

Senior Adult Council Zoom Meeting, Virtual
World Day of Prayer, Witherspoon Parlor

Saturday, March 4

7:00 a.m.

Saturday Morning Men's Group, Converse House Parlor

9:00 a.m.

Getting Your Affairs in Order, Witherspoon Parlor

Sunday, March 5

8:00 a.m.

Worship with Communion, Chapel

10:00 a.m.

**Worship with Sanctuary Choir, Sanctuary,
and Livestreamed Service on www.bmpc.org**

The Rev. Dr. Agnes W. Norfleet will preach.

Worship Staff

Agnes W. Norfleet, Pastor

Brian K. Ballard, Associate Pastor for Pastoral Care & Senior Adults

Leigh DeVries, Associate Pastor for Youth & Their Families

Rebecca Kirkpatrick, Associate Pastor for Adult Education & Mission

Rachel Pedersen, Associate Pastor for Children & Family Ministry

Franklyn C. Pottorff, Associate Pastor for Congregational Life & Stewardship

Jeffrey Brillhart, Director of Music & Fine Arts

Edward Landin Senn, Assistant Director of Music

Contact Information

Bryn Mawr Presbyterian Church
625 Montgomery Avenue, Bryn Mawr, PA 19010

610-525-2821 • www.bmpc.org

www.facebook.com/BrynMawrPres

www.instagram.com/BrynMawrPres

www.twitter.com/BrynMawrPres

www.youtube.com/user/brynmawrpres

24/7 Answering Service for Pastoral Emergencies:
610-525-2821

The Middleton Center: 610-525-0766 • info@middletoncenter.org

The Weekday School (Preschool): 610-525-2821, ext. 8840

